

MAIN FLOOR
1198 SQ. FT.
9' CEILING HEIGHT

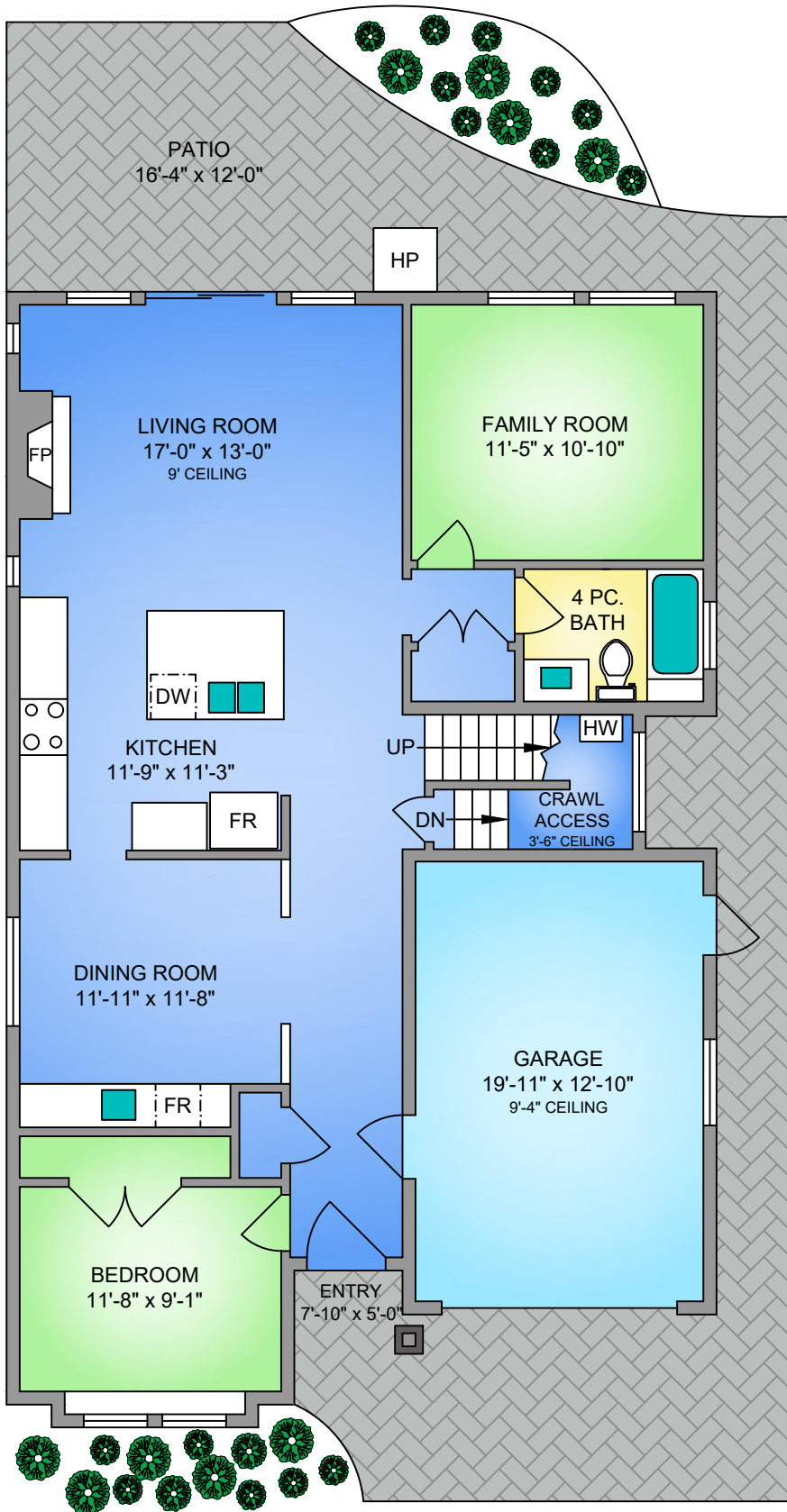

Duttons
 PROPERTY MANAGEMENT + BOUTIQUE REAL ESTATE SALES



UPPER FLOOR
928 SQ. FT.
8' CEILING HEIGHT

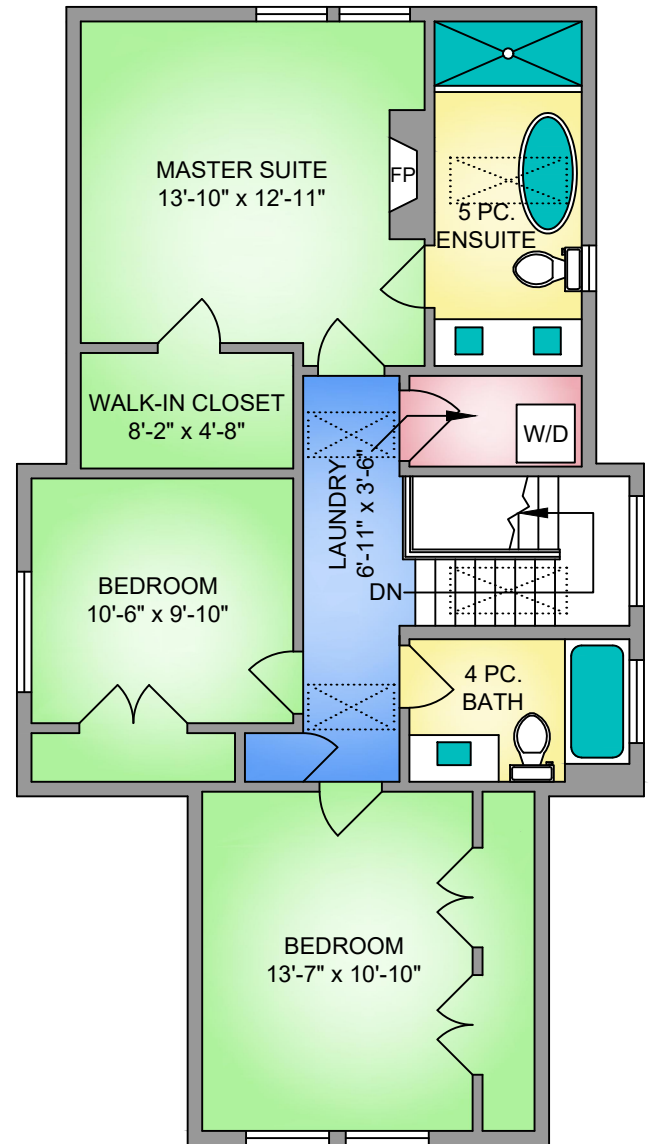

NORTH

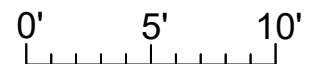
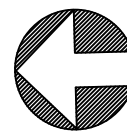

SCALE



250-884-9753
 matt@propermeasure.com
 www.propermeasure.com

1035 ROSLYN ROAD SEPTEMBER 11, 2020			
PREPARED FOR THE EXCLUSIVE USE OF AINSLEY GOWER & OLE SCHMIDT PLANS MAY NOT BE 100% ACCURATE, IF CRITICAL BUYER TO VERIFY.			
FLOOR	AREA (SQ. FT.)		
	FINISHED	GARAGE	PATIO
MAIN	1198	273	273
UPPER	928	-	-
TOTAL	2126	273	273